

Rutherford Place Copson Street

Guiding Principles:

- To create a square in front of the library
- To improve Copson Street by making it more pedestrian friendly

Rutherford Place:

- Create a clear arrival point to Withington Village, and a more user-friendly area for people of all ages around the library
- Design a large, level safe and usable public square to encourage use by people and businesses

Copson Street:

- Improve the visitor experience to Copson Street with more space for people to meet and socialise
- Create a vibrant street with space for businesses to trade and occasional community events or markets

Rutherford Place Copson Street

WVRP: Achievements to date: Shared Prosperity Fund



Rutherford Place

Wellington Road

Rain Garden with stepping stones



Cross section showing rain garden with stepping stones and christmas tree

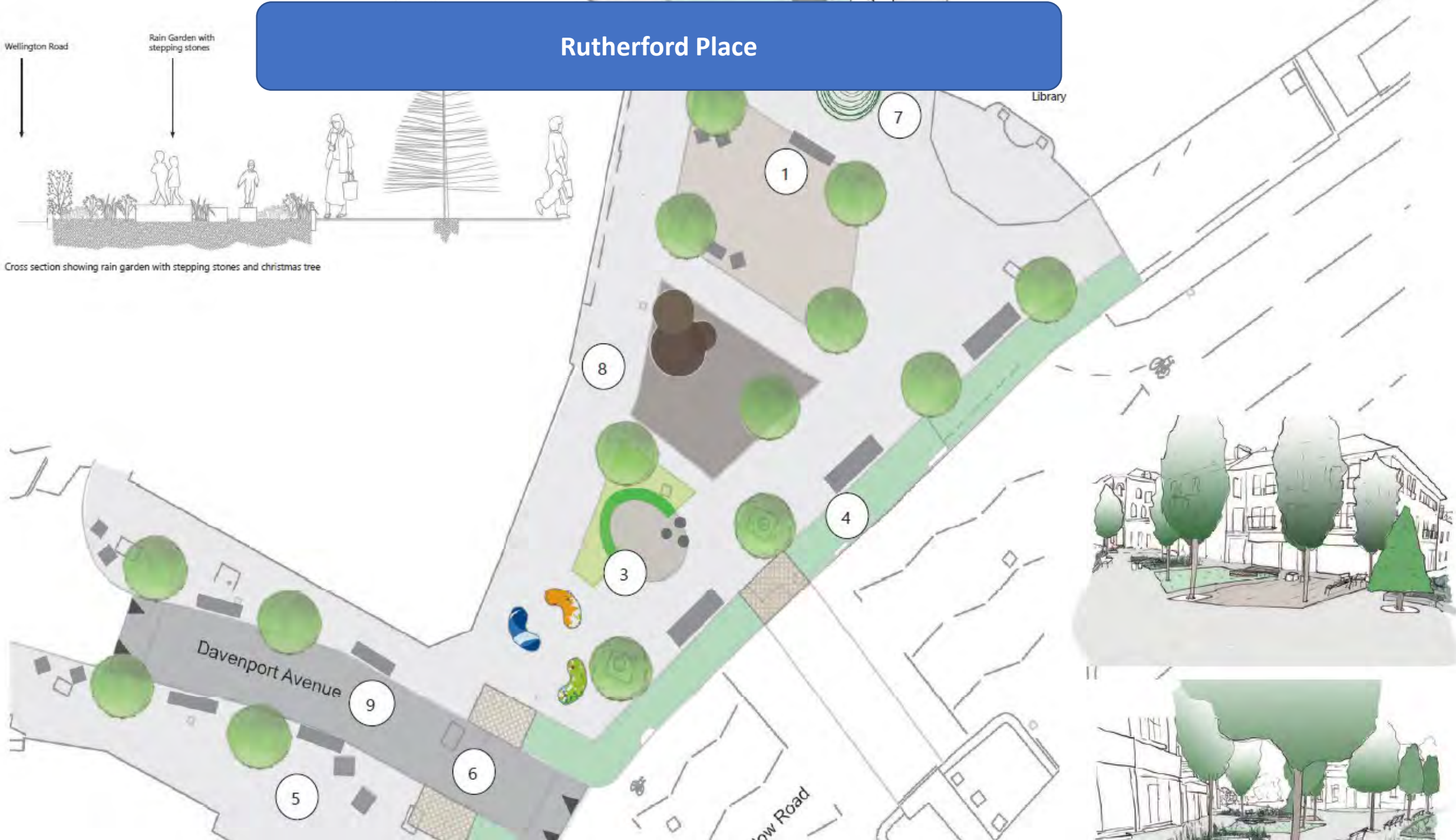

Copson Street



Rutherford Place Copson Street

1. Do you: Create Chart

			Response Percent	Response Total
1	Live in the Withington area	<div style="width: 83.22%; height: 15px; background-color: red;"></div>	83.22%	124
2	Have a business in the Withington area	<div style="width: 5.37%; height: 15px; background-color: yellow;"></div>	5.37%	8
3	Work in the Withington area	<div style="width: 6.71%; height: 15px; background-color: blue;"></div>	6.71%	10
4	Visit or pass through the Withington area regularly	<div style="width: 29.53%; height: 15px; background-color: green;"></div>	29.53%	44
			answered	149
			skipped	1

On-line survey results

Public Consultation ended 19/02/24 awaiting results (Well attended events)

5. Which of the measures will affect you the most, and how do you feel about this? Create Chart

	Directly affects me	Very positive	Positive	Neutral	Negative	Very negative	Response Total	
Copson Street:	29.1% (55)	38.6% (73)	12.7% (24)	3.7% (7)	4.2% (8)	11.6% (22)	189	
Rutherford Place:	27.3% (48)	39.2% (69)	9.1% (16)	9.7% (17)	4.0% (7)	10.8% (19)	176	
							answered	142
							skipped	8

View Matrix Charts

Timescales and budgets TBA

Future aspirations

WVRP: Future aspirations: The Electric Scala, Withington Safer Streets, Withington Village Pocket parks.....



3.0 Withington Pocket Parks

3.1 Proposed Pocket Parks - Wilmslow Road

- (1) Approved pocket park in front of the library, between Wilmslow Road & Withington Road
- (2) Proposed pocket park between Wilmslow Road & Swimming Centre
- (3) Proposed pocket park between Wilmslow Road & Egerton Crescent
- (4) Proposed pocket park between Wilmslow Road & Passage Road
- (5) Proposed pedestrianisation of Copson Street

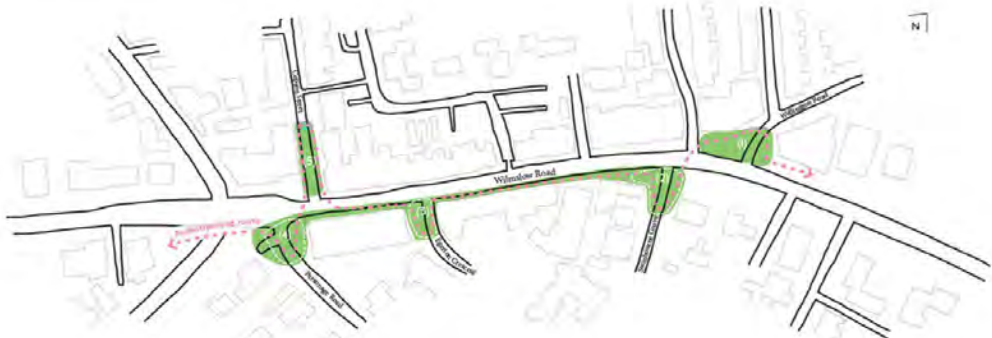

Future aspirations

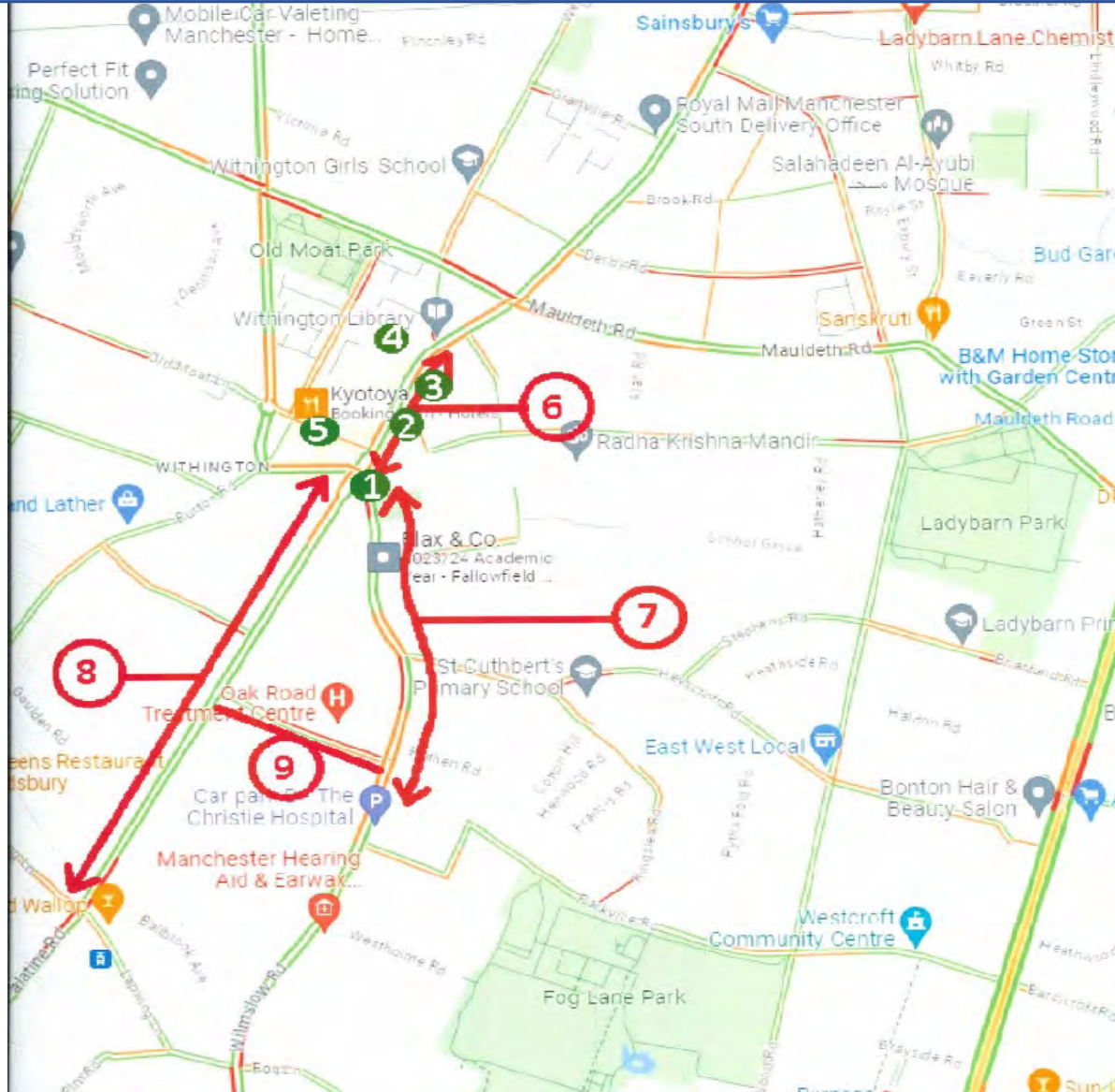

Parsonage Road Safer Streets Trail Plan

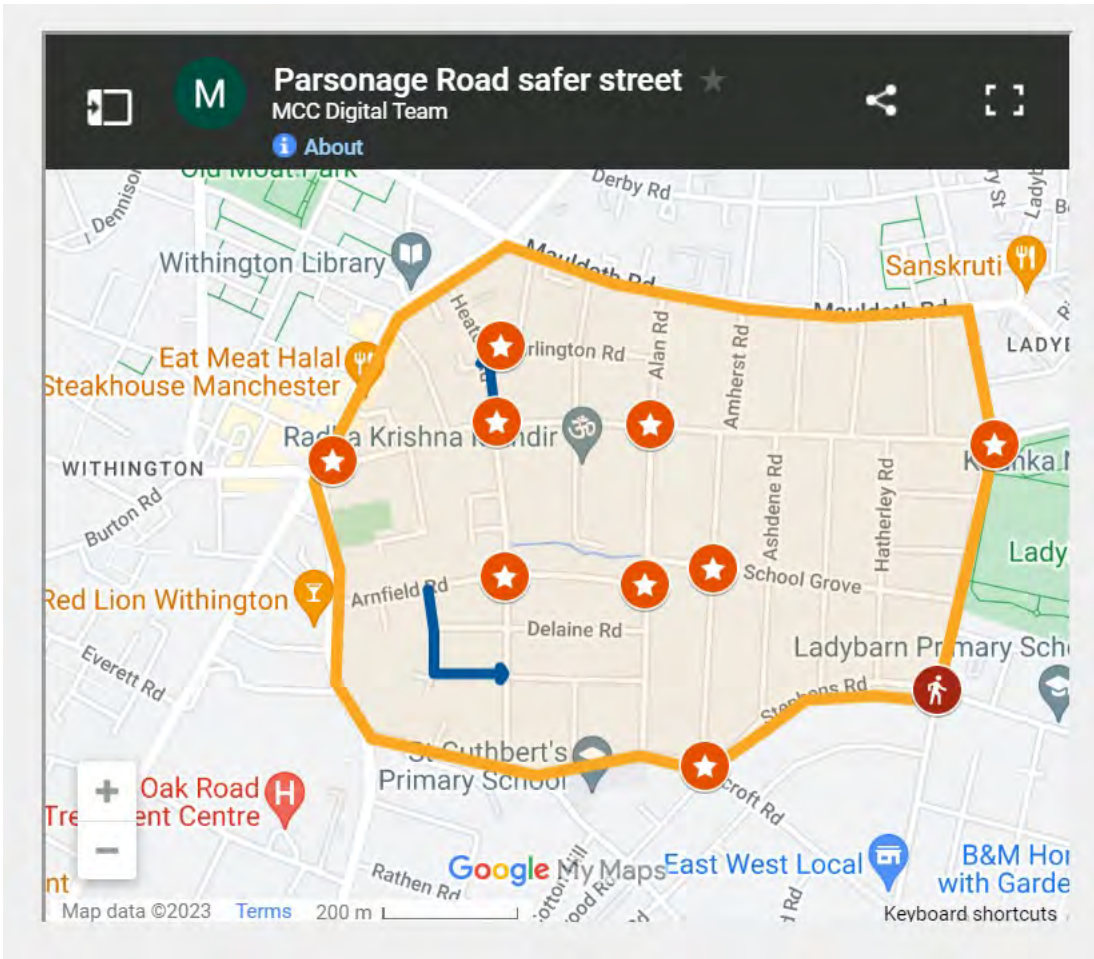

Well, attended event on trial plan

Options

- Keep it as is.
- Modify
- Remove

Car Park D Wilmslow Road



- Car park attendants in place
- Robust traffic management
- Reviewed layout to maximise space utilisation
- Divert to tiered Car Park C
- Reviewed entry / exist in past
- Improving signage
- Lobbying LA/TFGM for infrastructure investment
- Notices / communications to patients and visitors
- Managing behaviours

Withington Village Regeneration Partnership



Thank you

The Christie Neighbourhood Forum

Replacement of Derek Crowther Building



The Christie Neighbourhood Forum

Replacement of Derek Crowther Building

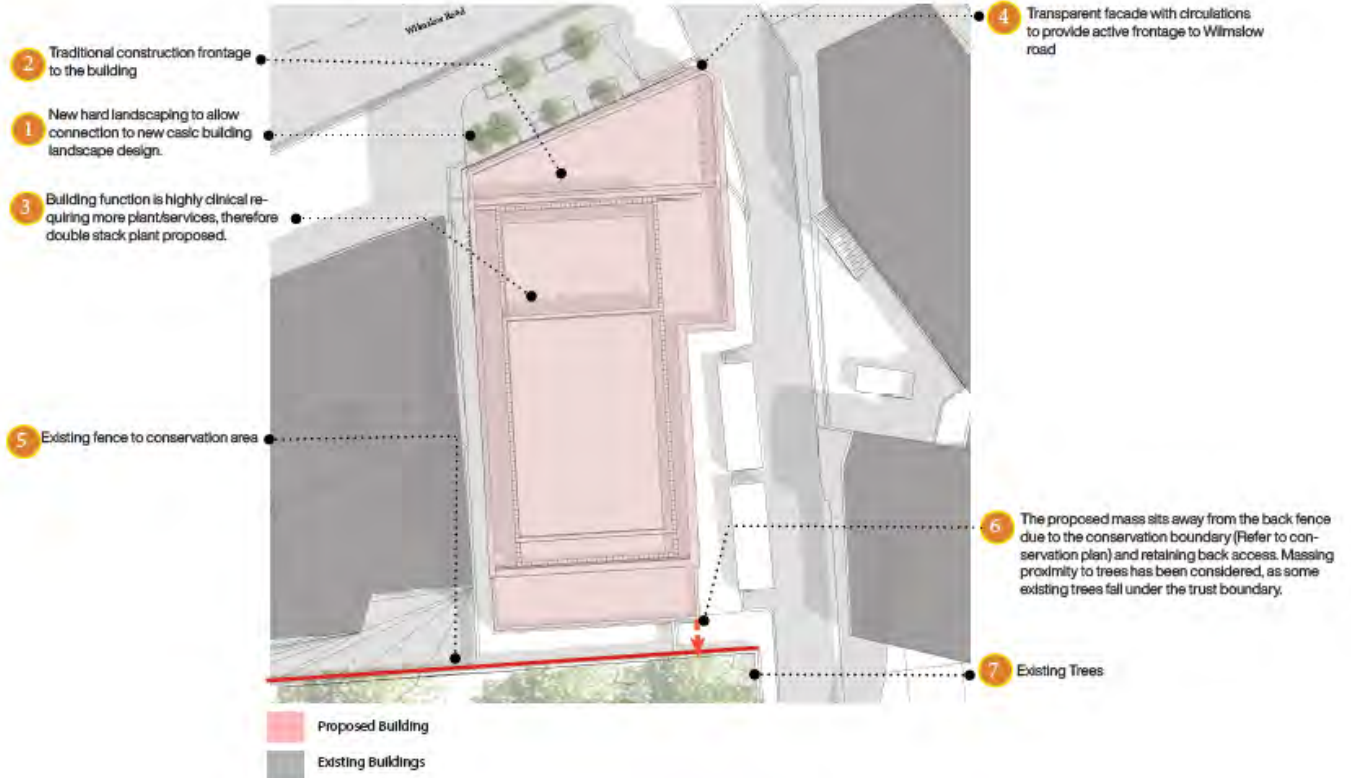

The Christie Neighbourhood Forum

Replacement of Derek Crowther Building



- Plant/ Services
- Offices
- Labs
- Labs/Pathology

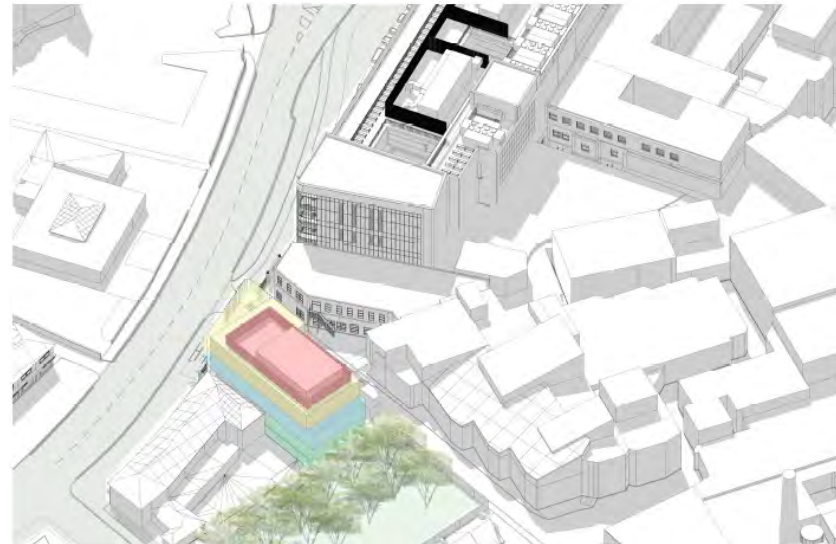

The Christie Neighbourhood Forum

Replacement of Derek Crowther Building



The Christie Neighbourhood Forum

Questions



The Christie
NHS Foundation Trust

Thank you



The Christie Neighbourhood Forum

Capital Development Update



The Christie
NHS Foundation Trust



The Christie Neighbourhood Forum

Decant Ward Project



The Christie
NHS Foundation Trust

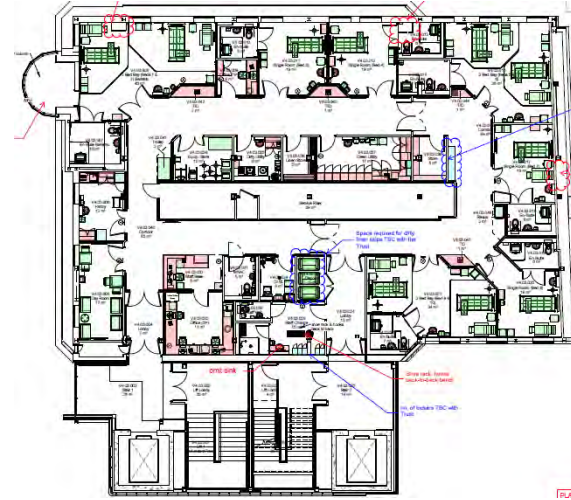

The Christie Neighbourhood Forum

Decant Ward Project



The Christie
NHS Foundation Trust



The Christie Neighbourhood Forum

The Art Room

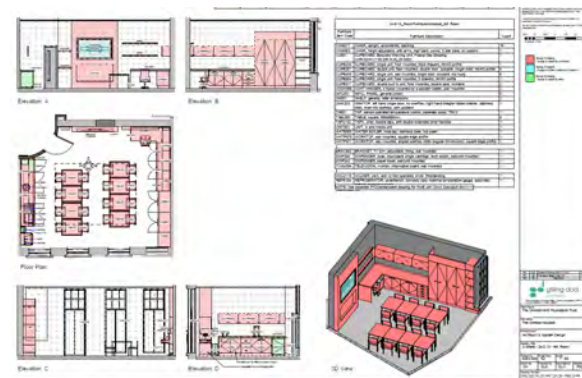

The Christie Neighbourhood Forum

Other Estate Matters

Nursery



The Bridge Club



The Grange



Candleford



The Christie Neighbourhood Forum

Other Estate Matters

Nursery



The Bridge Club



The Grange



Candleford



The Christie Neighbourhood Forum

Other Estate Matters



The Christie
NHS Foundation Trust



125080/JO/2019:

Variation of condition no. 1 attached to planning permission 106636/FU/2014/S2

106636/FU/2014/S2:

Change of use of site to form a 154 space temporary car park for a period of 5 years, for use in connection with The Christie Hospital



The Christie Neighbourhood Forum

Questions



The Christie
NHS Foundation Trust

Thank you



The Christie Neighbourhood Forum

Wilmslow Road Redevelopment

- Renewal of obsolete estate to provide:
 - Replacement of existing imaging unit.
 - Estate to accommodate state of the art scanners and imaging systems.
 - Improved waiting and consultation accommodation.
 - Improved staff and patient experience.
 - Increased operational sustainability to support NHS Net Zero requirements.

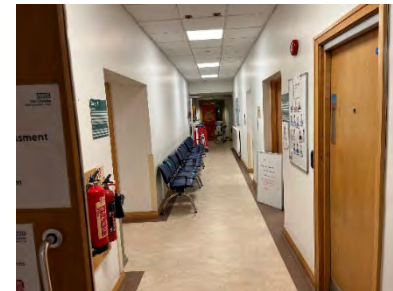
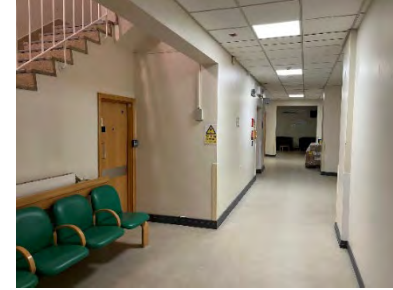

The Christie Neighbourhood Forum

Wilmslow Road Redevelopment – *Design Development*



The Christie
NHS Foundation Trust



P23 Stage 3 | Q3 2023 - Q2 2024 (12 months)

Decant | Q4 2023 - Q4 2024 (12 months)

Demolition | Q1-Q2
2025 (6 months)

Build | Q3 2025 - Q4 2026
(18 months)

Q4 2023
Planning
Permission
Granted

Q3 2027+



The Christie Neighbourhood Forum

Questions



The Christie
NHS Foundation Trust

Thank you

